

STUCCO OR SIMILAR

REAR ELEVATION

SCALE: 56 to 1

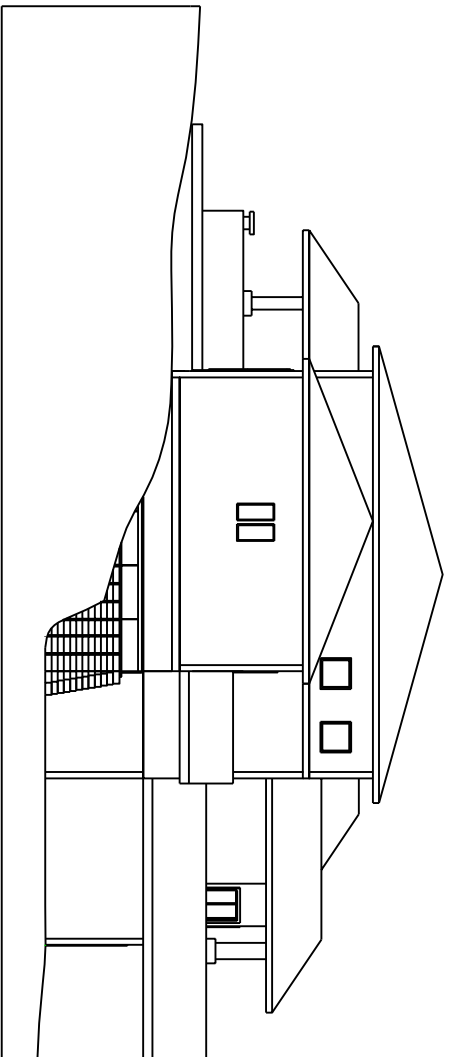

RIGHT SIDE ELEVATION

SCALE: 56 to 1

General Notes

- TYPICAL SPEC
1. SIDING
  2. STUCCO OR SIMILAR TYPE
  3. SLOTTED VENTED
  4. BRUSH 30# FELT 30 YEAR ARCHITECTURAL
  5. GUTTERS: ALUMINUM

COLOR SPEC

1. STUCCO = GLIDDEN
2. COPAL, CLICHE BODY 61/121
3. CEDAR BOYR 18/245
4. TRIM #2 = GLIDDEN
5. TRIM #1 = GLIDDEN
6. ROLLING HILLS 909R 38/239
7. ROLLING HILLS 909R 38/239
8. ROLLING HILLS 909R 38/239
9. ROLLING HILLS 909R 38/239
10. ROLLING HILLS 909R 38/239
11. ROLLING HILLS 909R 38/239
12. ROLLING HILLS 909R 38/239
13. ROLLING HILLS 909R 38/239
14. ROLLING HILLS 909R 38/239
15. ROLLING HILLS 909R 38/239
16. ROLLING HILLS 909R 38/239
17. ROLLING HILLS 909R 38/239
18. ROLLING HILLS 909R 38/239
19. ROLLING HILLS 909R 38/239
20. ROLLING HILLS 909R 38/239
21. ROLLING HILLS 909R 38/239
22. ROLLING HILLS 909R 38/239
23. ROLLING HILLS 909R 38/239
24. ROLLING HILLS 909R 38/239
25. ROLLING HILLS 909R 38/239
26. ROLLING HILLS 909R 38/239
27. ROLLING HILLS 909R 38/239
28. ROLLING HILLS 909R 38/239
29. ROLLING HILLS 909R 38/239
30. ROLLING HILLS 909R 38/239
31. ROLLING HILLS 909R 38/239
32. ROLLING HILLS 909R 38/239
33. ROLLING HILLS 909R 38/239
34. ROLLING HILLS 909R 38/239
35. ROLLING HILLS 909R 38/239
36. ROLLING HILLS 909R 38/239
37. ROLLING HILLS 909R 38/239
38. ROLLING HILLS 909R 38/239
39. ROLLING HILLS 909R 38/239
40. ROLLING HILLS 909R 38/239
41. ROLLING HILLS 909R 38/239
42. ROLLING HILLS 909R 38/239
43. ROLLING HILLS 909R 38/239
44. ROLLING HILLS 909R 38/239
45. ROLLING HILLS 909R 38/239
46. ROLLING HILLS 909R 38/239
47. ROLLING HILLS 909R 38/239
48. ROLLING HILLS 909R 38/239
49. ROLLING HILLS 909R 38/239
50. ROLLING HILLS 909R 38/239
51. ROLLING HILLS 909R 38/239
52. ROLLING HILLS 909R 38/239
53. ROLLING HILLS 909R 38/239
54. ROLLING HILLS 909R 38/239
55. ROLLING HILLS 909R 38/239
56. ROLLING HILLS 909R 38/239
57. ROLLING HILLS 909R 38/239
58. ROLLING HILLS 909R 38/239
59. ROLLING HILLS 909R 38/239
60. ROLLING HILLS 909R 38/239
61. ROLLING HILLS 909R 38/239
62. ROLLING HILLS 909R 38/239
63. ROLLING HILLS 909R 38/239
64. ROLLING HILLS 909R 38/239
65. ROLLING HILLS 909R 38/239
66. ROLLING HILLS 909R 38/239
67. ROLLING HILLS 909R 38/239
68. ROLLING HILLS 909R 38/239
69. ROLLING HILLS 909R 38/239
70. ROLLING HILLS 909R 38/239
71. ROLLING HILLS 909R 38/239
72. ROLLING HILLS 909R 38/239
73. ROLLING HILLS 909R 38/239
74. ROLLING HILLS 909R 38/239
75. ROLLING HILLS 909R 38/239
76. ROLLING HILLS 909R 38/239
77. ROLLING HILLS 909R 38/239
78. ROLLING HILLS 909R 38/239
79. ROLLING HILLS 909R 38/239
80. ROLLING HILLS 909R 38/239
81. ROLLING HILLS 909R 38/239
82. ROLLING HILLS 909R 38/239
83. ROLLING HILLS 909R 38/239
84. ROLLING HILLS 909R 38/239
85. ROLLING HILLS 909R 38/239
86. ROLLING HILLS 909R 38/239
87. ROLLING HILLS 909R 38/239
88. ROLLING HILLS 909R 38/239
89. ROLLING HILLS 909R 38/239
90. ROLLING HILLS 909R 38/239
91. ROLLING HILLS 909R 38/239
92. ROLLING HILLS 909R 38/239
93. ROLLING HILLS 909R 38/239
94. ROLLING HILLS 909R 38/239
95. ROLLING HILLS 909R 38/239
96. ROLLING HILLS 909R 38/239
97. ROLLING HILLS 909R 38/239
98. ROLLING HILLS 909R 38/239
99. ROLLING HILLS 909R 38/239
100. ROLLING HILLS 909R 38/239

PRINTED 10-19-2006

No.	Revision/Issue	Date

Design & Development  
 1749 Golf Rd #133  
 Mt. Prospect, IL 60056  
 PH 847-401-5299  
 FAX 847-401-5298  
 WWW.D&DDESIGN.COM  
 IDOCUMENT@DESIGNDEVELOPMENT-INC.COM

Project Name and Address  
 11 Chessman  
 Cornett Cove No. 6  
 Lot 11  
 Lake Ozark, Mo

Project	Sheet
0/12/2006	4 of 15